

Western Area Planning Committee

12 October 2016



7a) 15/03120/FUL - Rosefield House Polebarn Road Trowbridge

Proposed change of use of existing Stable Block at the rear of Rosefield House to form 2 residential units and proposed erection of two-storey side extension to form additional 1 residential unit

Recommendation Approval



Site Location Plan



Aerial Photography



Site Location Plan

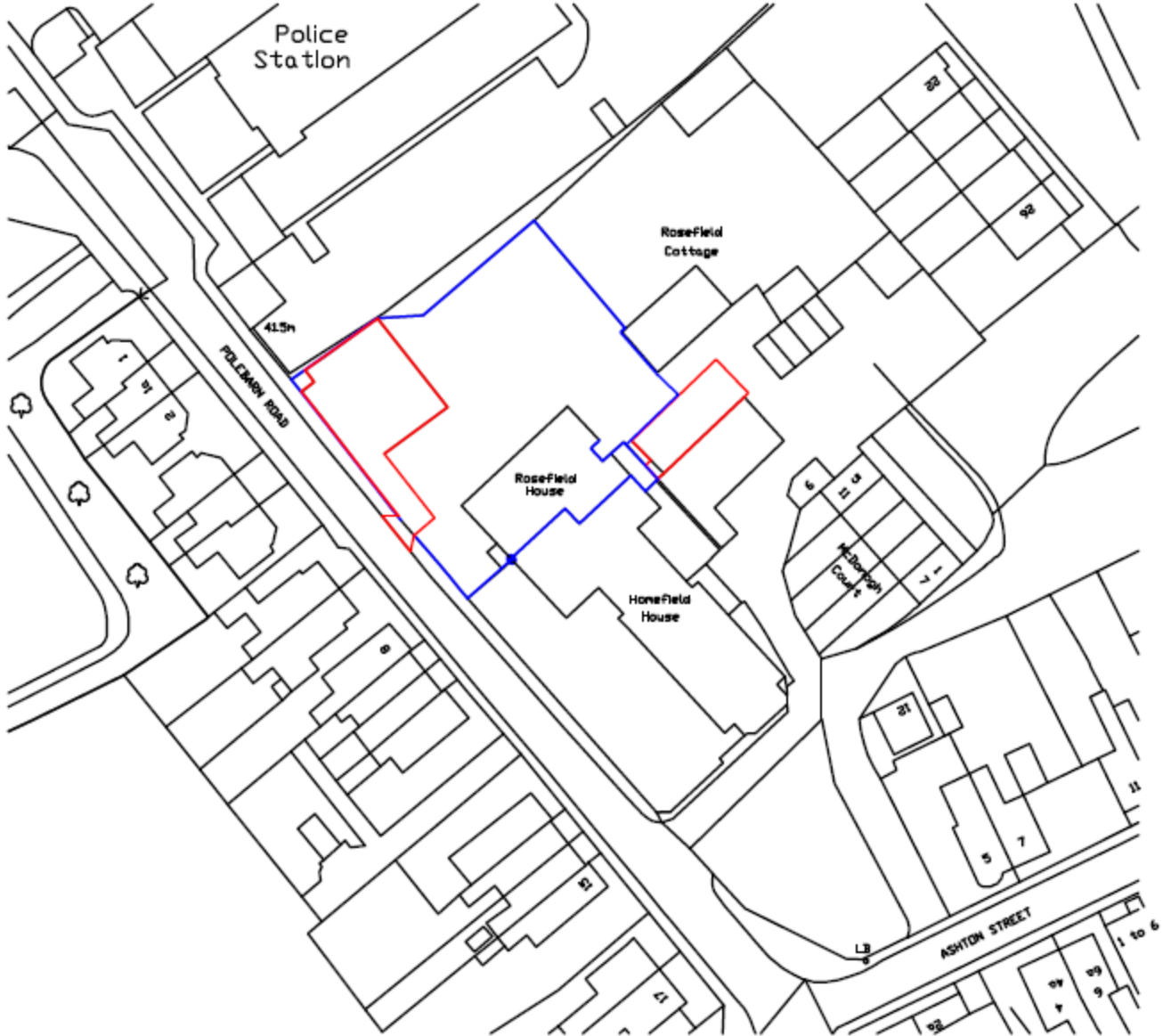

Block Plan

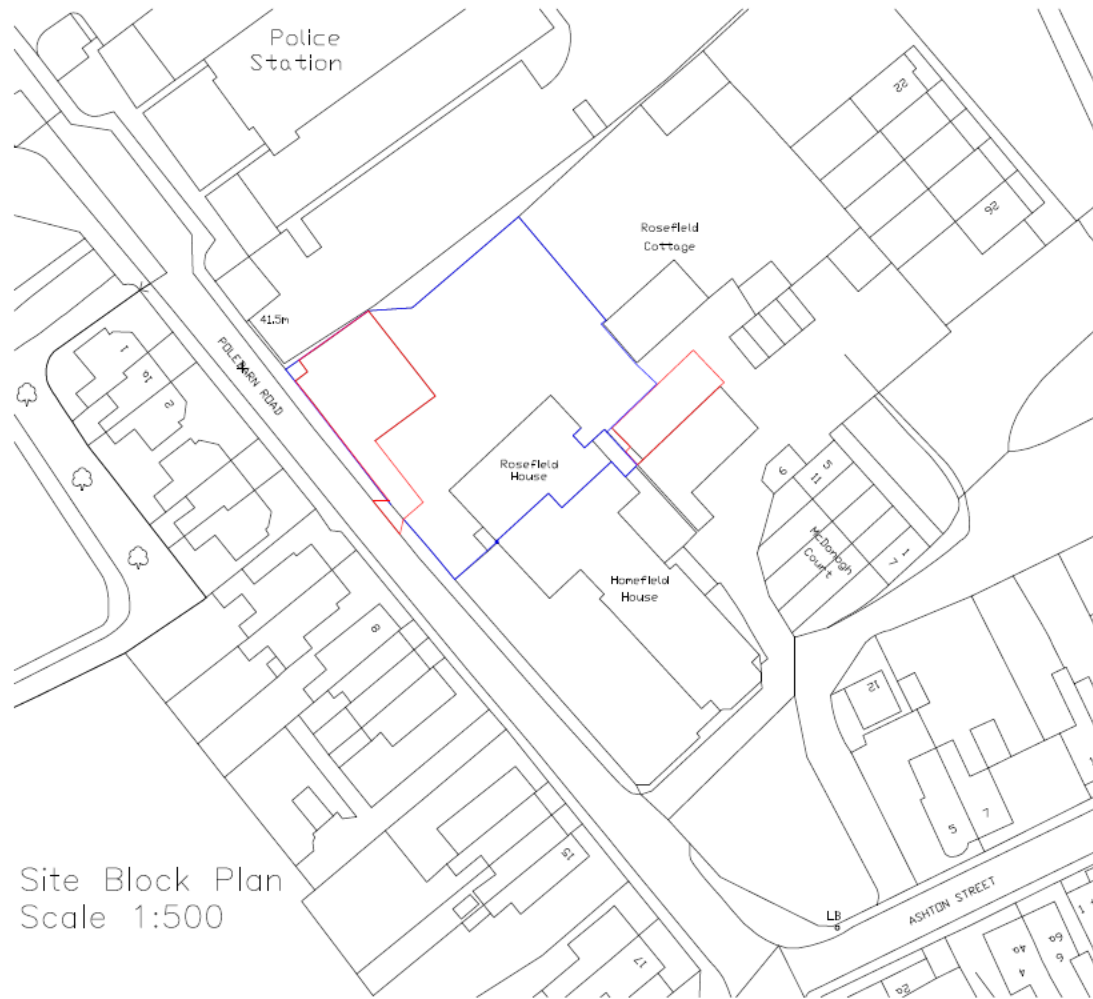

Site Block Plan
Scale 1:500

Access and Parking arrangements

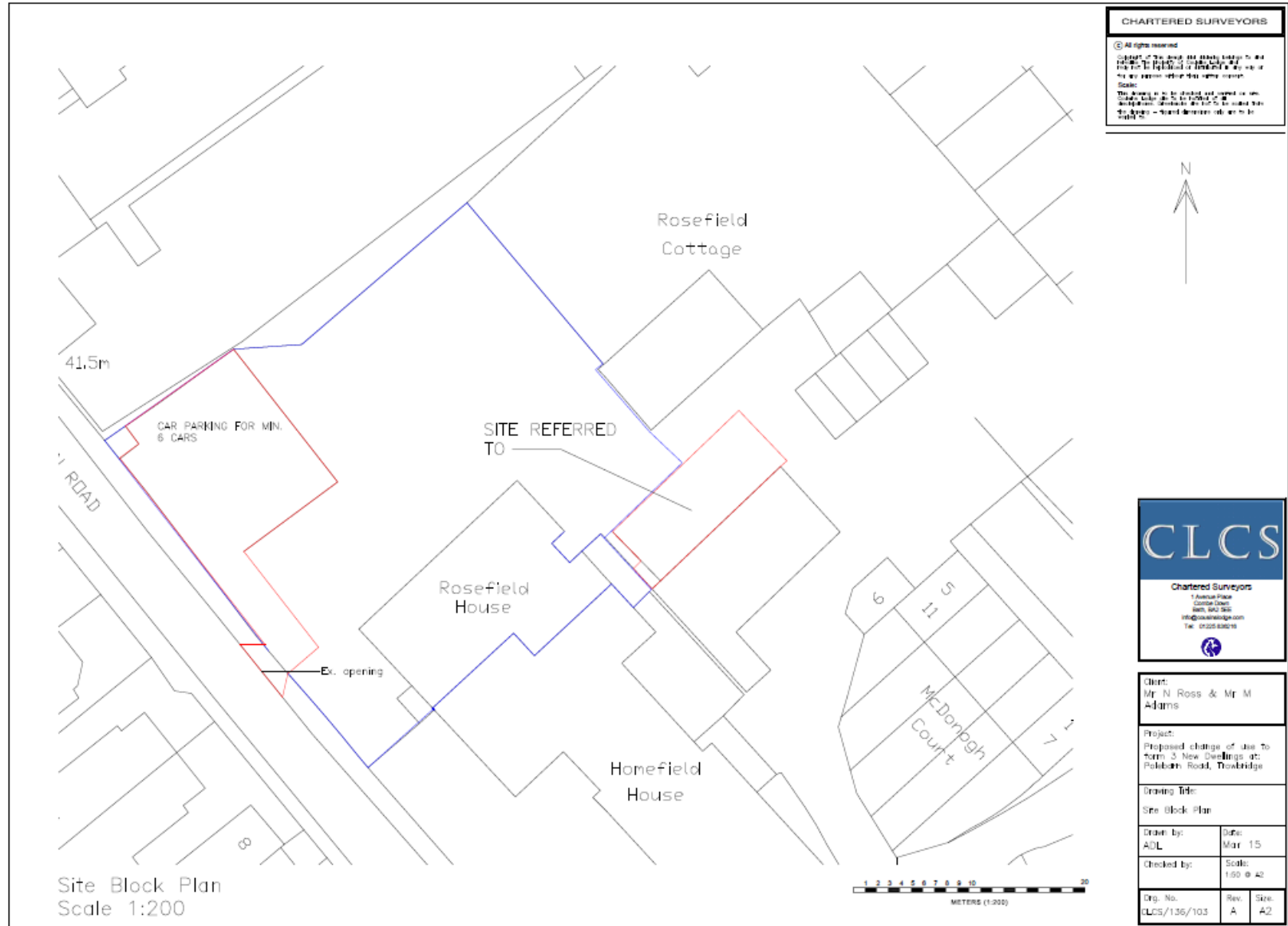

CHARTERED SURVEYORS

© All rights reserved
 Copyright of this design and drawing belongs to and remains the property of Cousins Lodge and may not be reproduced or distributed in any way or for any purpose without their written consent.
 Scale:
 This drawing is to be checked and verified on site. Cousins Lodge are to be notified of all discrepancies. Dimensions are not to be scaled from the drawing - figured dimensions only are to be worked to.

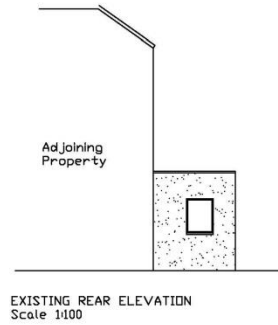
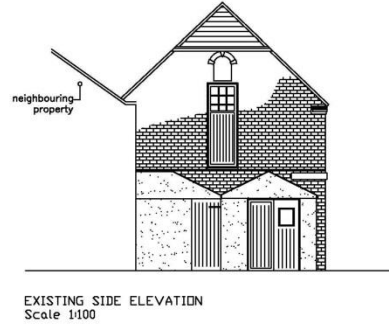
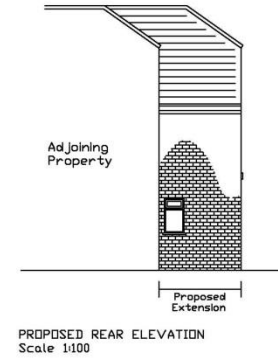
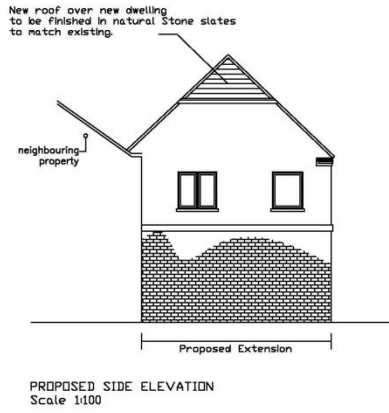
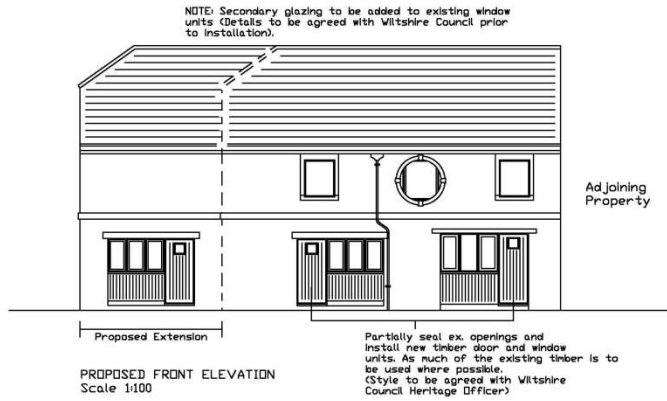

Rev 'A' - Oct 2015
 Notes amended as per
 Heritage Officer instructions

CLCS
 Chartered Surveyors
 1 Avenue Place
 Combe Down
 Bath, BA2 9EE
 info@cousinslodge.com
 Tel: 01225 836216

Client:
 Mr N Ross & Mr M
 Adams

Project:
 Proposed change of use to
 form 3 New Dwellings at:
 Polebarn Road, Trowbridge

Drawing Title:
 Existing and Proposed
 Elevations

Drawn by: ADL	Date: Mar 15
Checked by:	Scale: 1:50 @ A2

Dwg. No. CLCS/136/102	Rev. A	Size. A2
--------------------------	-----------	-------------

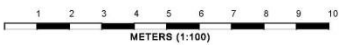

Existing floor plans

CHARTERED SURVEYORS

© All rights reserved

CLCS is a Chartered Surveyor and is a member of the Institution of Chartered Surveyors (RICS) and is regulated by the RICS.

Scale:
The drawings are to be used as a guide only. They are not to be used for any other purpose without the written consent of CLCS.

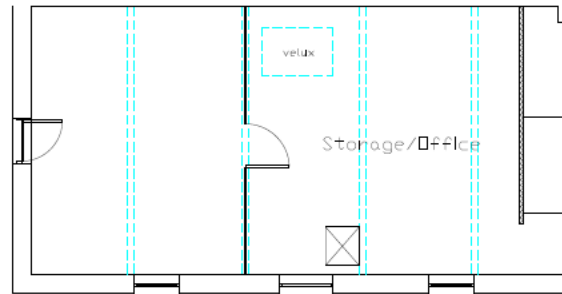

EXISTING FIRST FLOOR PLAN
Scale 1:50

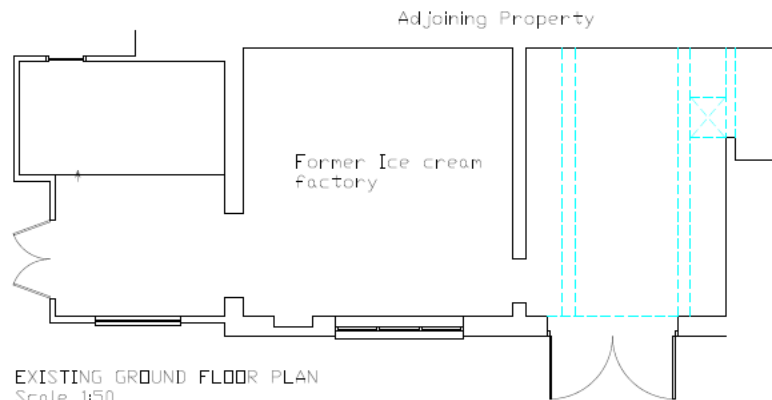

EXISTING GROUND FLOOR PLAN
Scale 1:50

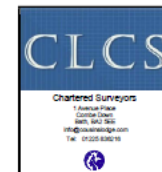

Client: Mr N. Ross & Mr M. Adams		
Project: Proposed change of use to shops & new dwellings at Pottoburn Road, Thornbridge		
Drawing title: Existing Floor Plan Layouts		
Drawn by: ADL	Date: Mar 15	
Checked by:	Scale: 1:50 @ A2	
Org. No. CLCS/135/100	Rev. 42	Size A2

Proposed floor plans

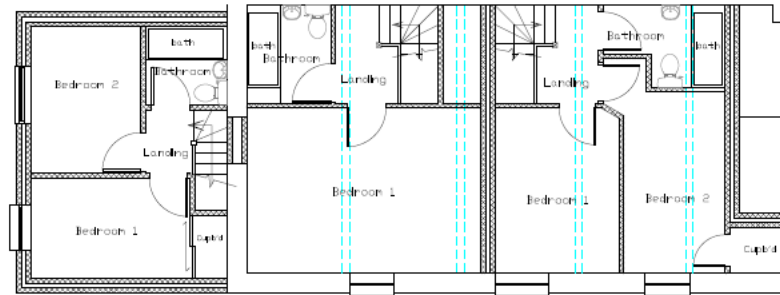

PROPOSED FIRST FLOOR PLAN
Scale 1:50

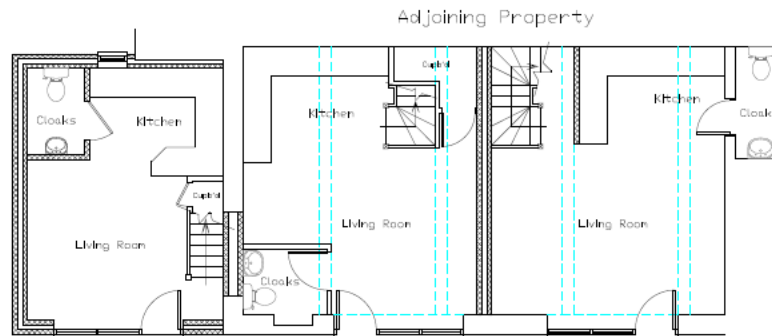

PROPOSED GROUND FLOOR PLAN
Scale 1:50

CHARTERED SURVEYORS

© All rights reserved
 CLCS is a Chartered Surveyor and is a member of the Royal Institution of Chartered Surveyors (RICS).
 Scale:
 This drawing is to be used for information only. It is not to be used for any other purpose.
 Date:
 15/03/2015

CLCS
 Chartered Surveyors
 1 Avenue Park
 Colchester
 Essex, SA1 3SD
 info@clcs.co.uk
 Tel: 0206 336715

Client:
 Mr N. Ross & Mr M. Adams

Project:
 Proposed change of use to flats at 2, New Dealings at Polkham Road, Thaxted

Drawing Title:
 Proposed Floor Plan Layouts

Drawn by: ADL	Date: Mar 15
Checked by:	Scale: 1:50 @ A2

Doc. No. CLCS/136/101	Rev. a2	Size A2
--------------------------	------------	------------







7b) 16/05078/FUL - 16 St Thomas Passage, Trowbridge

Erection of 6 apartments and associated access works following the demolition of the existing dwelling.

Recommendation Approval



Site Location Plan



Aerial Photography



Site Location Plan

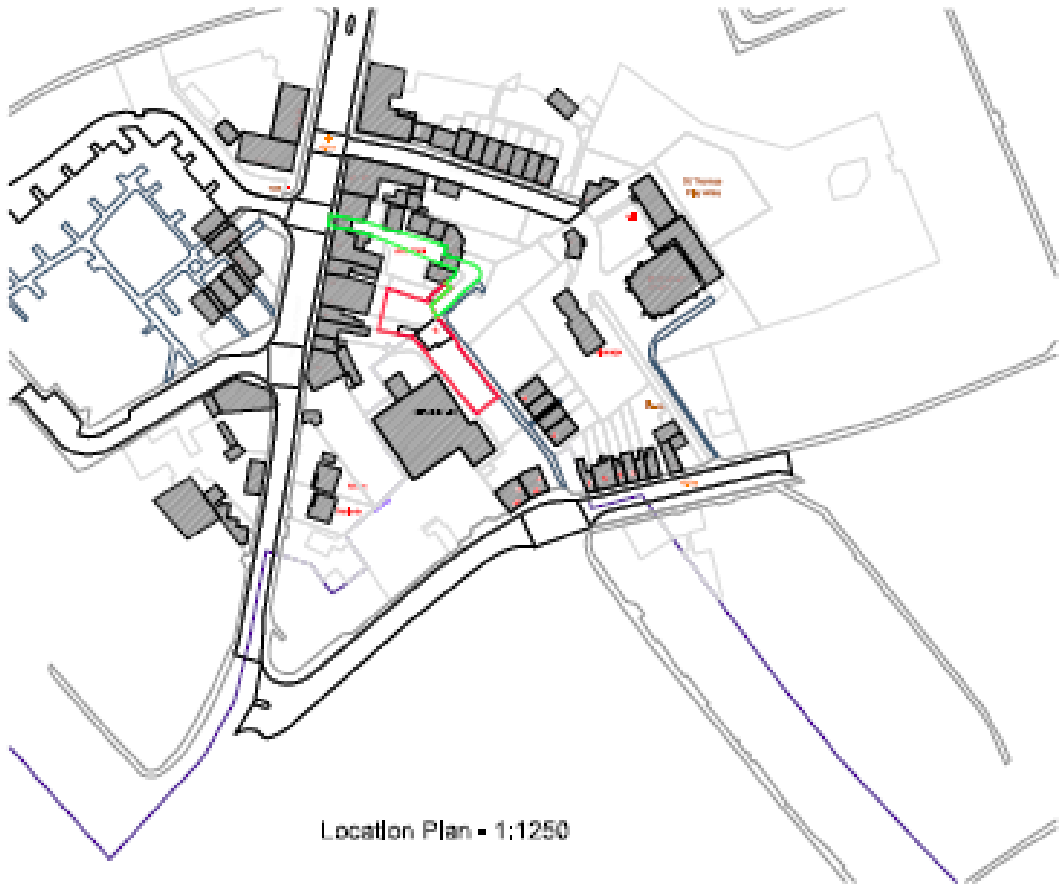

Location Plan - 1:1250

- Site Outline
- Extent of adopted highway

Existing Site Plan



Proposed Site Plan

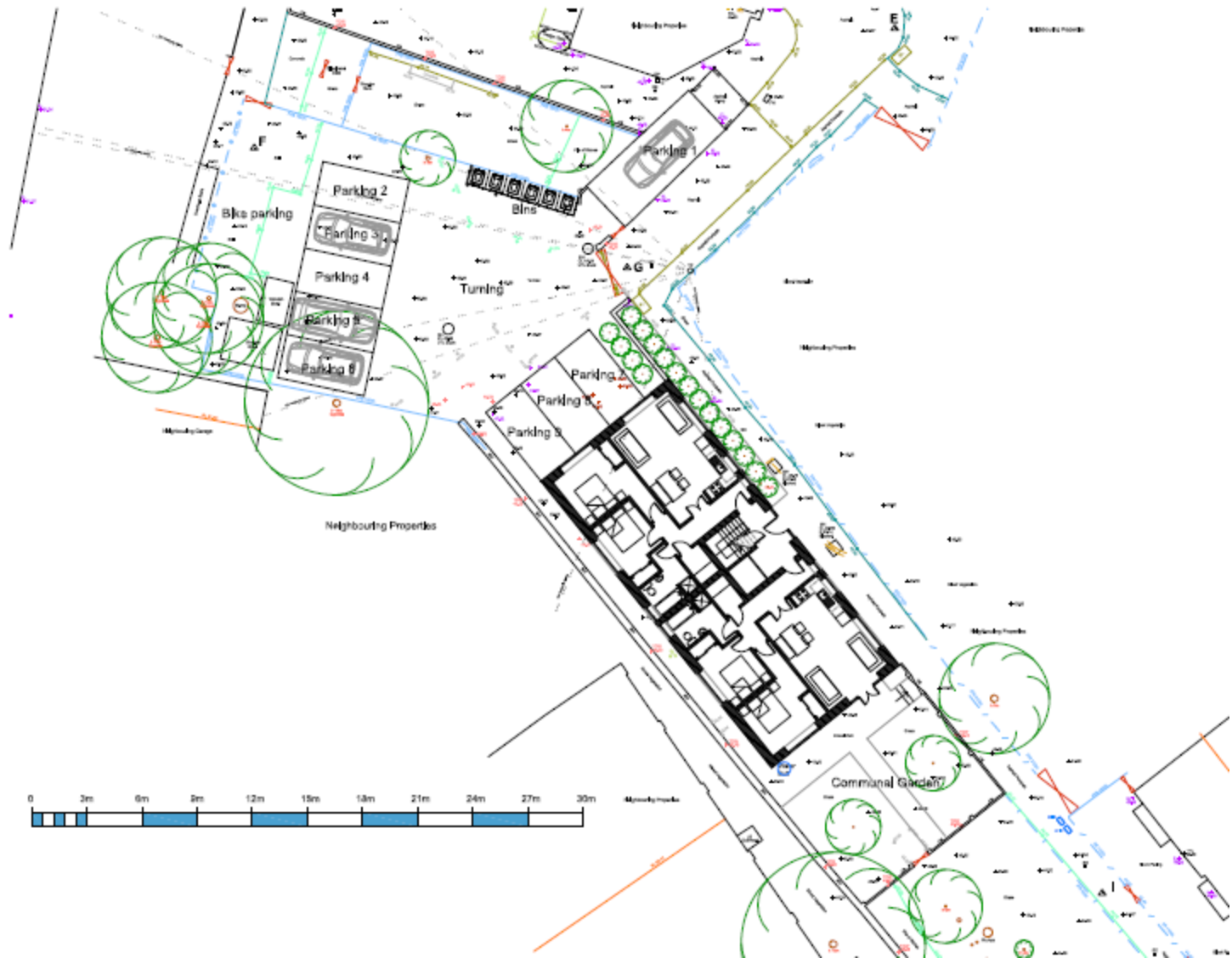

Proposed Site Sections

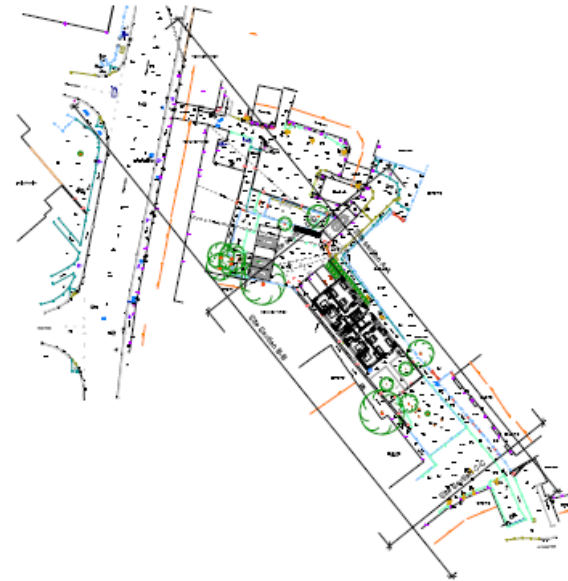
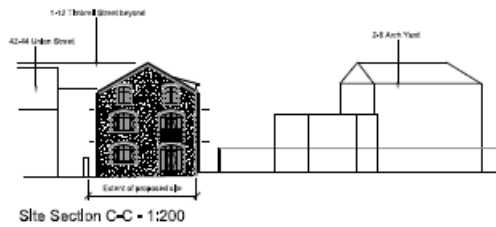
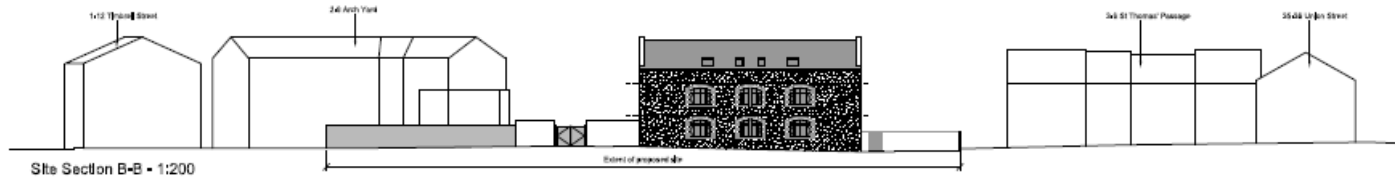
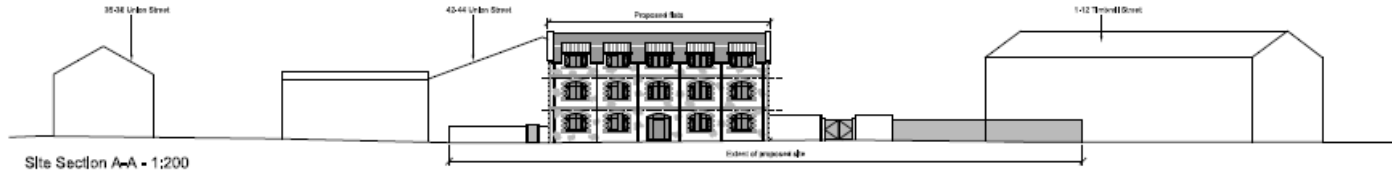

Proposed Floor Plans & Elevations

Notes:
 Responsibility will not be accepted for errors made by others in scaling from this drawing and construction information should be taken from figured dimensions only. If any discrepancies are found inform AB Architectural Design Immediately.

- 2016001 - 1:100 - Floor Plan
- 2016002 - 1:100 - Section Elevations against original drawings
- 2016003 - 1:100 - Section Elevations against original drawings
- 2016004 - 1:100 - Section Elevations against original drawings
- 2016005 - 1:100 - Section Elevations against original drawings
- 2016006 - 1:100 - Section Elevations against original drawings

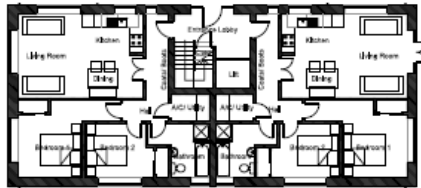

Proposed Ground Floor - 1:100

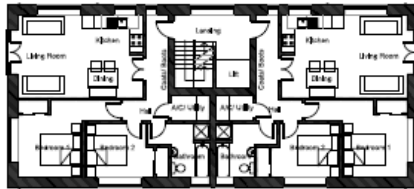

Proposed First Floor - 1:100

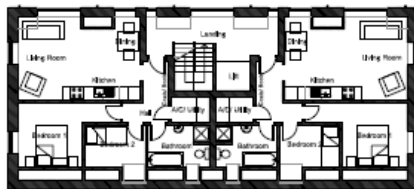

Proposed Second Floor - 1:100

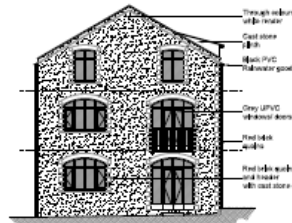

South-East Elevation - 1:100



North-East Elevation - 1:100

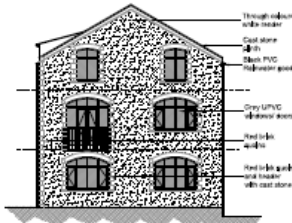

North-West Elevation - 1:100

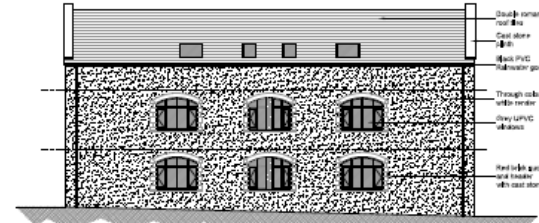

South-West Elevation - 1:100

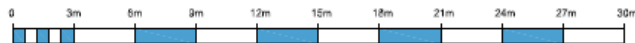

ISSUE PLANNING

Proposed plans at 16 St. Thomas' Passage, Trowbridge, BA14 8SE

Proposed plans & Elevations

FOR:

Mr and Mrs S. Piko
 16 St. Thomas' Passage, Trowbridge

1:100 @ A1 May 16
 ABAS

AL(1)02 Rev - D

ab Architectural design

Job No. 3521

© AB Architectural Design Ltd.
 16 St. Thomas' Passage, Trowbridge, BA14 8SE

Timbrell Street Access Details

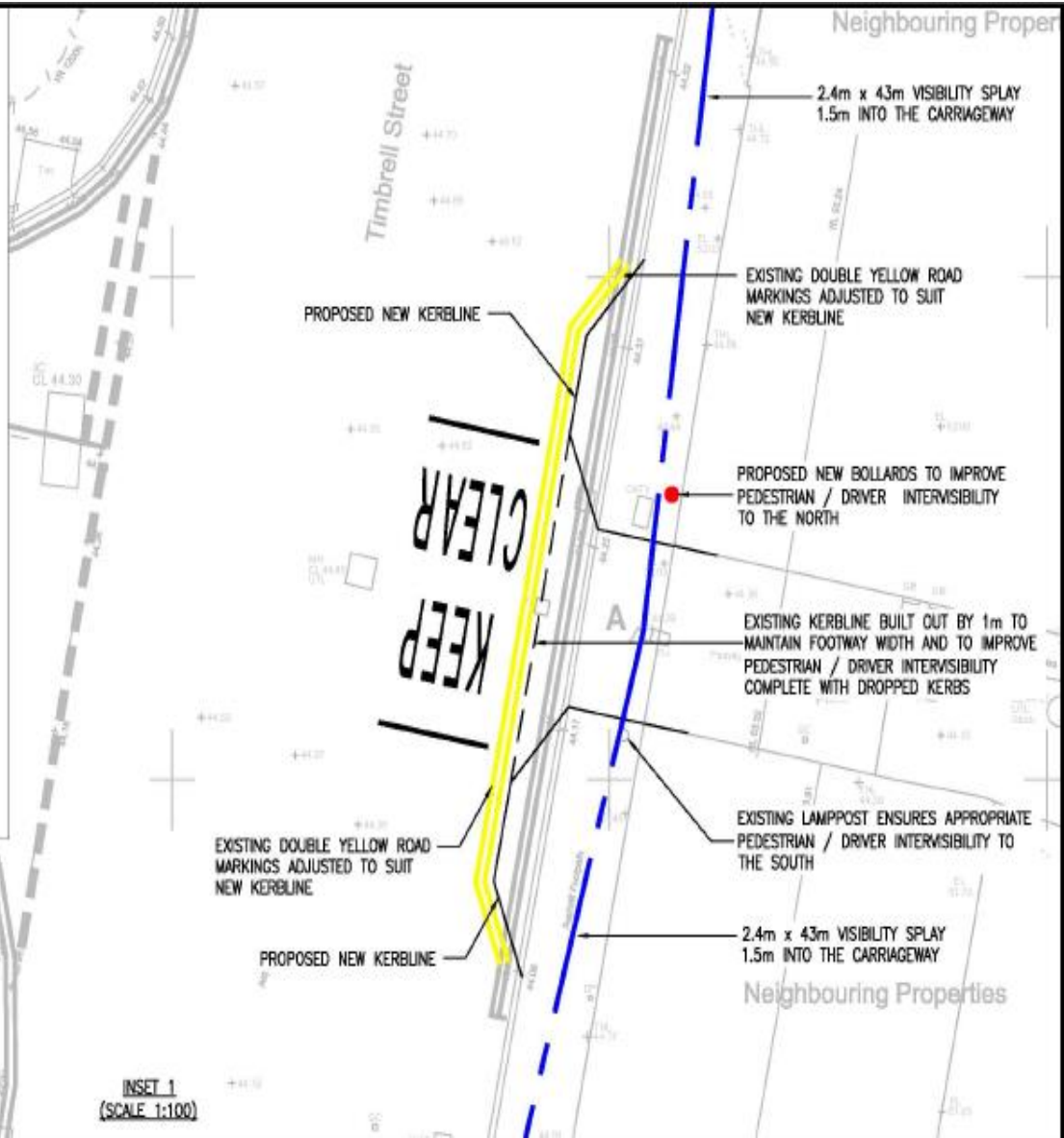
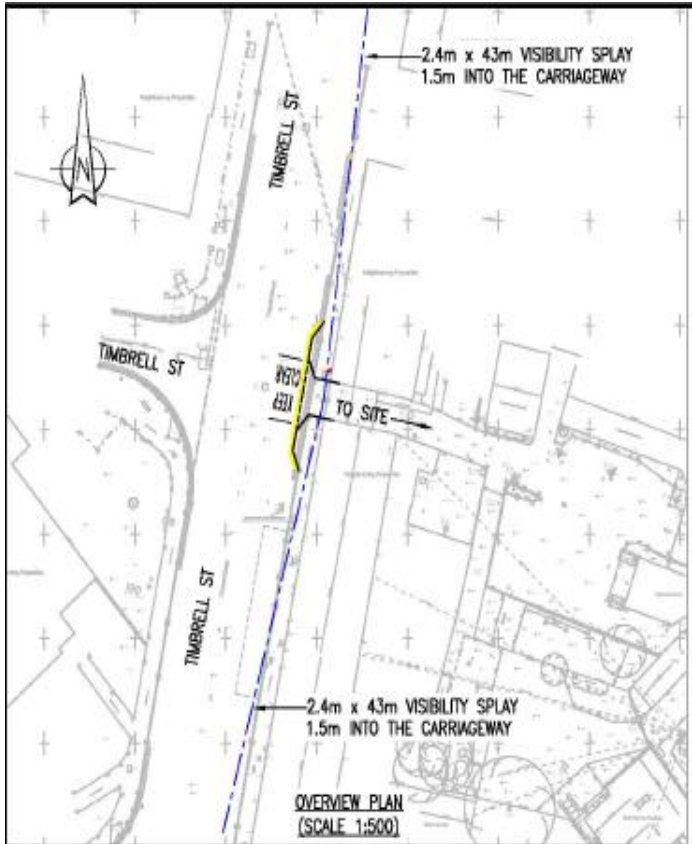







Western Area Planning Committee

12 October 2016

